 한국문화원 Los Angeles	Press Release		Korean Cultural Center Los Angeles 5505 Wilshire Blvd. LA., CA. 90036 Tel (323)936-7141 www.kccla.org
Date of Release	Immediately Release		Pages: 2
Date	2017.2.24 (Fri.)	Contact	Heeseon Choi, 323-936-3014

LA Art Project, 2017;
<Express My Heart>

Various Ways and Diverse Expressions of work by four Korean, Korean-American, and American artists showing their hearts.

- ▶ Title: LA Art Project, 2017; Express My Heart
- ▶ Date: March 10th – March 23rd, 2017
- ▶ Opening Reception : Friday, March 10th, 2017 at 7:00pm
- ▶ Location: Korean Cultural Center Los Angeles Art Gallery (2nd Floor)
5505 Wilshire Blvd. Los Angeles, CA 90036
- ▶ Presents: Korean Cultural Center Los Angeles
- ▶ More Information : Heeseon Choi, KCCLA at 323-936-3014

Since 2015, Korean Cultural Center has opened the art gallery to offer talented, professional artists an opportunity to show their work to the public, and this year's program is called the <LA Art Project>. This year, Korean Cultural Center Los Angeles carefully selected 17 artists/groups from over 40 submissions.

Korean Cultural Center Los Angeles (Director Nakjung Kim) proudly presents this month's exhibition called, "Express My Heart," which will take place from March 10th to March 23rd, 2017 at the Korean Cultural Center Art Gallery, located at 5505 Wilshire Blvd. Los Angeles, CA 90036.



Jinee Ahn
The Garden of Light, 97(w) x 162.2(L)cm



Jinhee Choi
Daily Note of Thanks, 18.5 x 24.3cm x 7pcs

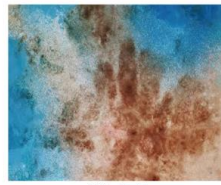

Michelle Oh
Touch Series 1608, 26(w) x 36(L) inch



Harriet Zeitlin
Zoe, 8(w) x 8(L) inch x 12pcs.



Jinee Ahn
The Time of Flowers, 53(w) x 45(L) cm



Jinhee Choi
The Tree Planted in Heaven, 71.5 x 31.5cm



Michelle Oh
Touch Series 1610, 22(w) x 29(L) inch



Harriet Zeitlin
Tradition,

Nak Jung Kim, Director of the Korean Cultural Center says, “All of us at the Korean Cultural Center Los Angeles are always thinking of ways to get closer to other communities, and we felt that sharing wonderful art works to our neighbors might be a good idea. This is why we started the LA Art Project. The art pieces of this exhibition reflect the love and passion each artist has, especially for nature and people.”

KCCLA is grateful for the opportunity to share the works of great artists with other communities. We invite everyone in Southern California to come see this wonderful exhibition and share thoughts together.

The exhibition is open to the public and the opening reception will be held on Friday, March 10th, 2017 at 7:00p.m. at the KCCLA 2nd floor art gallery. You will have the chance to meet with the artists at the opening reception.

This show is open to the public. If you are interested in attending the opening ceremony, please RSVP at rsvp@kccla.org or call 323-936-3014.

► Participating Artists: Harriet Zeitlin, Jin Hee Ahn, Jinhee Choi, Michelle Oh