



[2021-42]

 한국문화원 Korean Cultural Center Los Angeles		Press Release			
Request	For Immediate Release			Pages: 3	
Date of Release	9.2.2021 (Thursday)	Contact	Tammy Cho 323-936-3014		

The 52nd Annual Exhibition of Korean Artists Association of Southern California

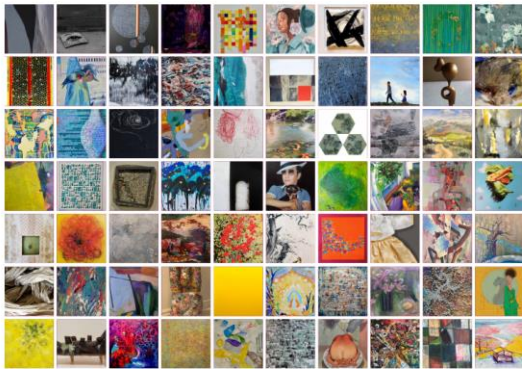

제52회 남가주한인미술가협회 정기전
The 52nd Annual Exhibition of Korean Artists Association of Southern California

Habitual

September 10 - September 17, 2021

- ▶ Exhibition Title: The 52nd Annual Exhibition of Korean Artists Association of Southern California
- ▶ Date: September 10 – September 17, 2021
*Opening Reception: September 10, 2021 7:00PM–9:00PM
- ▶ Open Hour: Monday – Friday: 10:00AM – 5:00PM
- ▶ Location: Korean Cultural Center Los Angeles Art Gallery (2nd Floor)
5505 Wilshire Blvd. Los Angeles, CA 90036
- ▶ Presenter: Korean Cultural Center Los Angeles
- ▶ More information: Tammy Cho, at 323-936-3014 or tammy@kccla.org

The Korean Cultural Center Los Angeles (KCCLA) & Korean Artists Association of Southern California (KAASC) proudly present the 52nd Annual Exhibition of Korean Artists Association of Southern California, which will take place from September 10th to September 17th, 2021 at the Korean Cultural Center Art Gallery, located at 5505 Wilshire Blvd. Los Angeles, CA 90036.

Since its inception in 1964, Korean Artists Association of Southern California has been involved with various types of exhibitions to promote cultural exchange and harmony between Korea and other ethnic groups. The association has also encouraged younger generations to explore their artistic endeavors through Juried Art Student exhibition and Korean-American exhibitions. As years go by, younger artists have joined the group making this association even more lively than before. This special exhibition will feature fresh new ideas and designs along with sophisticated, more refined traditional art as well.

In celebration of the 52nd anniversary of the Korean Artists Association of Southern California proudly presents this show. 70 association member artists will showcase paintings, sculptures, photography, ceramic, installation arts, and other various artworks.

Director Wijin Park of the Korean Cultural Center, Los Angeles (KCCLA) says, “The exhibition hall at the Korean Cultural Center was closed for a year due to the COVID-19 pandemic, and I understand how difficult it must have been for Korean artists to pursue their art as immigrants during this time. Which is why this year's newly opened exhibition is expected to be even more meaningful as visitors can enjoy various works of 70 artists in one place.”

To provide a safe environment for visitors and staff, KCCLA has implemented new health and safety protocols and procedures under the guidelines provided by the L.A. County Department of Public Health. For the safety of all, KCCLA has adhered to social distancing by limiting the number of people entering each viewing hour through an online reservation system and pre-safety procedures such as taking temperature and kindly asking guests to put on face masks during their visit.

► **Participating Artists:**

Korean Artists Association of Southern California (total 70 Artists)

Chang, Jane / Chang, Jason Sahan / Chang, Jung / Cho, Annabelle / Cho, Hyunsook / Cho, Min / Cho, Ryan / Choe, Sungho / Choi, Yun J. / Chung, Nina / Han, Okka / Hong, Junghwa / Hwang, Susan / Hwang, Yungah / Jeon, Miyoung / Jeong, Inok / Jeung, Eunsil / Joo, Sunhee / Jun, Jongmoo / Cho, Boonyen / Kang, Youngil / Kho, Philjong / Kim, Chunae / Kim, Claudia / Kim, Danni / Kim, Inchol / Kim, Jinsil / Kim, Carnie / Kim, Julia / Kim, Katherine / Kim, Kyungae / Kim, Somoon / Kim, Sungil / Kim, Sunny H. / Kim, Wonsil / Kim, Youngsik / Kim, Kathy Younsook / Ko, Kyongho / Lee, Boonam / Lee, Chongnam / Lee, Chungmee / Lee, Hyesook / Lee, Meejung / Lee, Nakyung / Lee, Robert S. / Lee, Sam / Lim, Khekyung / Moon, Miran / Na, Mona / Namkung, Karin / Oh, Ji / Oh, Michelle / Paik, Hairan / Park, Cara / Park, Daaie / Park, Hyesook / Park, Jungun / Park, Meekyung / Park, Mya / Park, Swan / Park, Youngku / Seo, Damian / Seo, Janet / Shim, Esther H. / Shin, Jungyeun / Sung, Soohwan / Yang, Minsook / Young, Y. Sommers / Yu, Kija / Yun, Taeja

